

FILED  
GREENVILLE CO. S. C.  
MAY 29 11 04 AM 1979  
ROBERT R. SPEARMAN

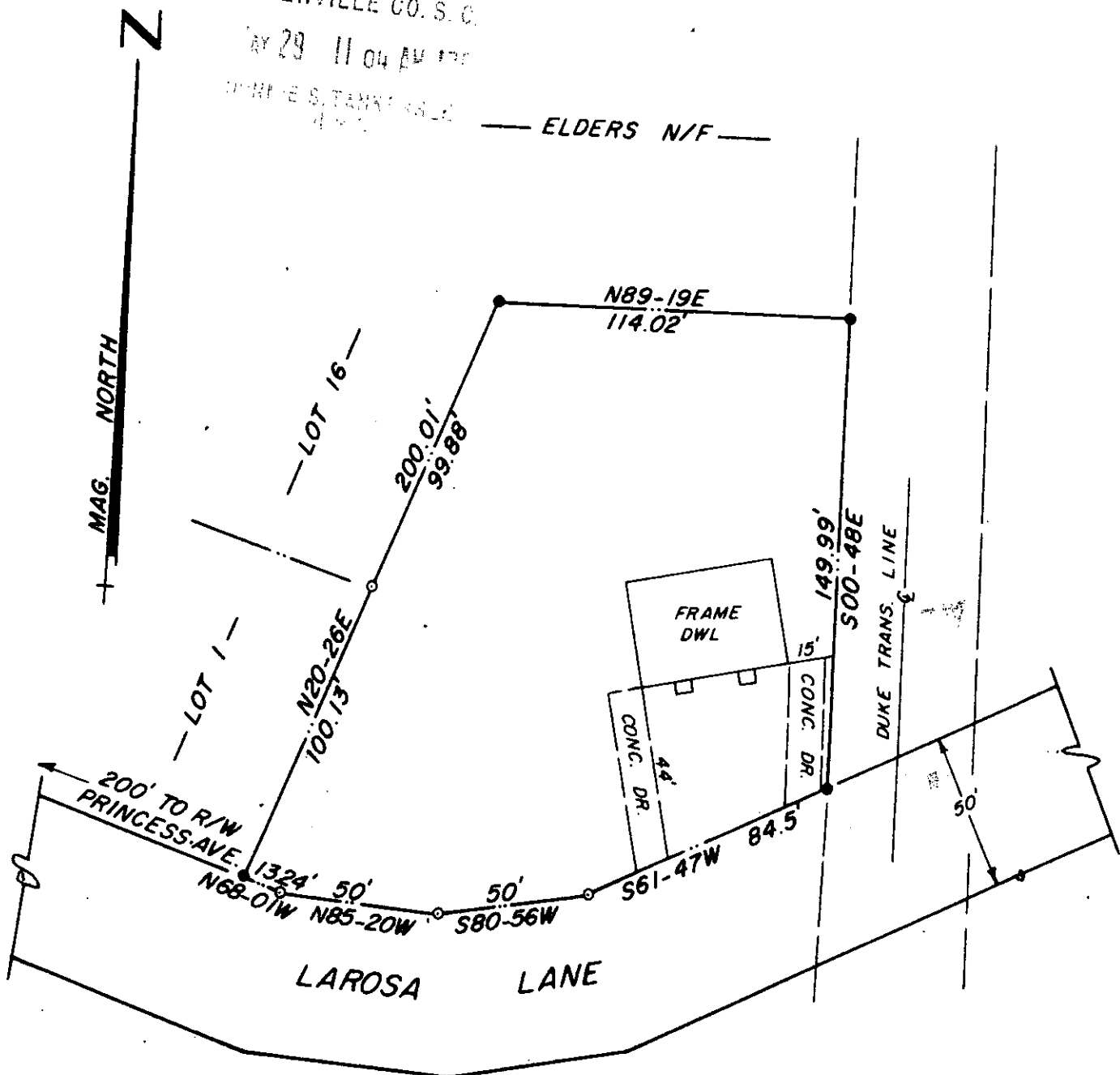

MAY 29 1979

MF -52

35076

NOTE: THIS LOT IS NOT LOCATED  
IN A FLOOD DISASTER AREA

THIS IS TO CERTIFY THAT ON THE DATE SHOWN HEREON, I DID SURVEY THE ABOVE PROPERTY. THE SAME BEING KNOWN AND DESIGNATED AS A PORTION OF LOT 13 OF TOM W. & ELSIE TUCKER SUBD. AS SHOWN BY A PLAT RECORDED IN THE CLERK OF COURTS OFFICE FOR GREENVILLE COUNTY IN PLAT BOOK NN AT PAGE 33. I FURTHER CERTIFY THAT THE PROPERTY LINES, STREETS, AND BUILDINGS ARE AS SHOWN ABOVE AND THAT THERE ARE NO ENCROACHMENTS EXCEPT AS SHOWN.

MAY 18, 1979  
DATE

*Robert R. Spearman*  
ROBERT R. SPEARMAN, REG. L. S. NO. 3615

TITLE <b>SURVEY FOR</b>		LEGEND	SEAL
<b>JAMES MICHAEL JOHNSON</b>		● IRON PIN (OLD)	
LOCATED ON LAROSA LANE NEAR THE CITY OF GREENVILLE		○ IRON PIN (NEW)	
		△ NAIL & CAP	
		□ AS NOTED	
		GRAPHIC SCALE	
		25 0 50	
STATE <b>SOUTH CAROLINA</b>	COUNTY <b>GREENVILLE</b>	ROBERT R. SPEARMAN Registered Surveyor 3615 Greenville, South Carolina 29640	
SCALE <b>1" = 50'</b>	DATE <b>MAY 18, 1979</b>	REF. NO. <b>GCTG</b>	